VISIT…

LANZAROTE Caliente.COM

Carmen

von

Bizet.

Allegretto quasi Andantino. (Ja, die Liebe hat bunte Flügel.)

1.

pp

Ped.

* col Ped. sempre

pp

p

f

p

f

p

cresc.

f

ff

Ped.

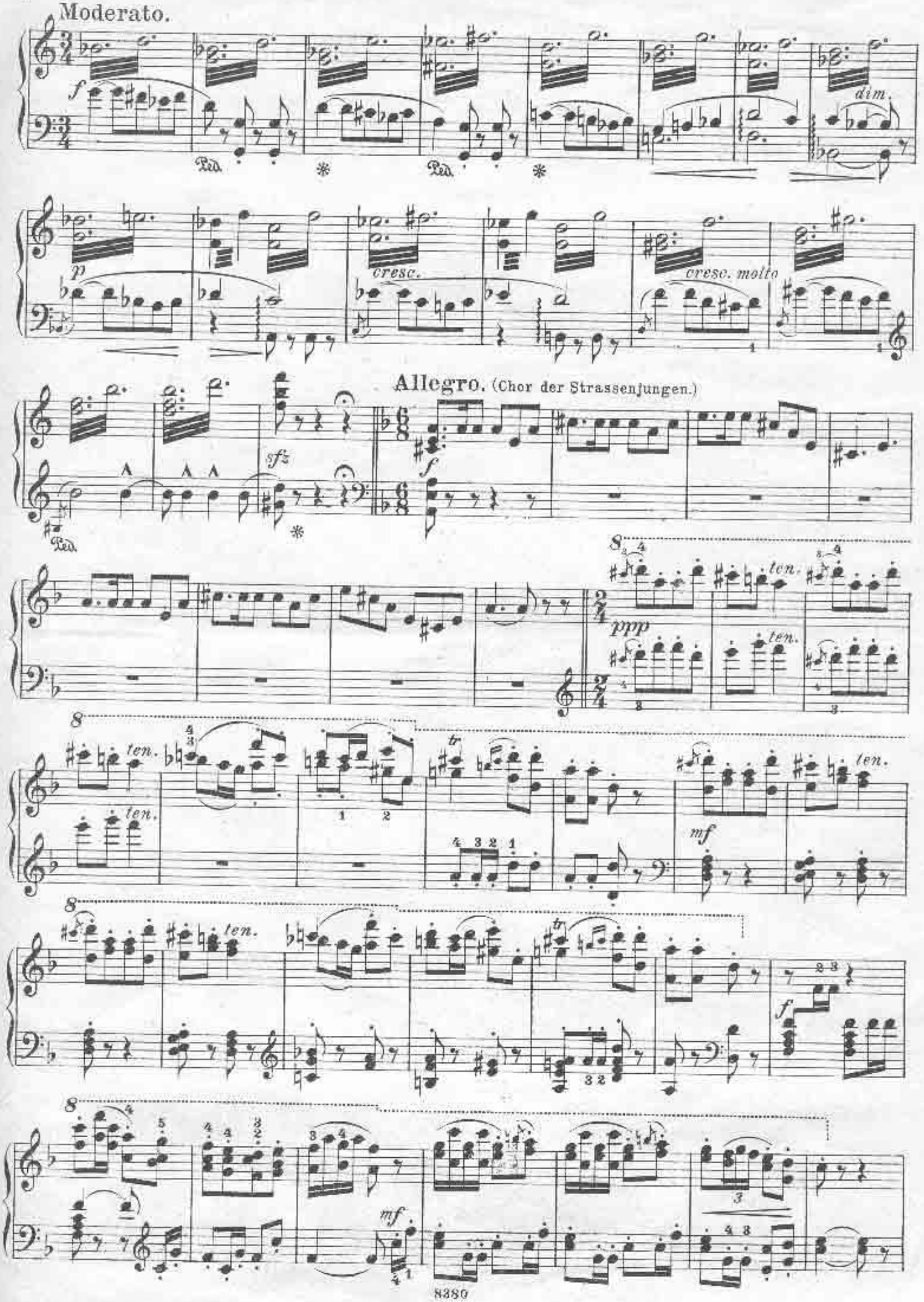
Moderato.
f
dim.
p
cresc.
cresc. molto
Allegro. (Chor der Strassenjungen.)
sfz
f
ten.
ppp
mf
f
mf

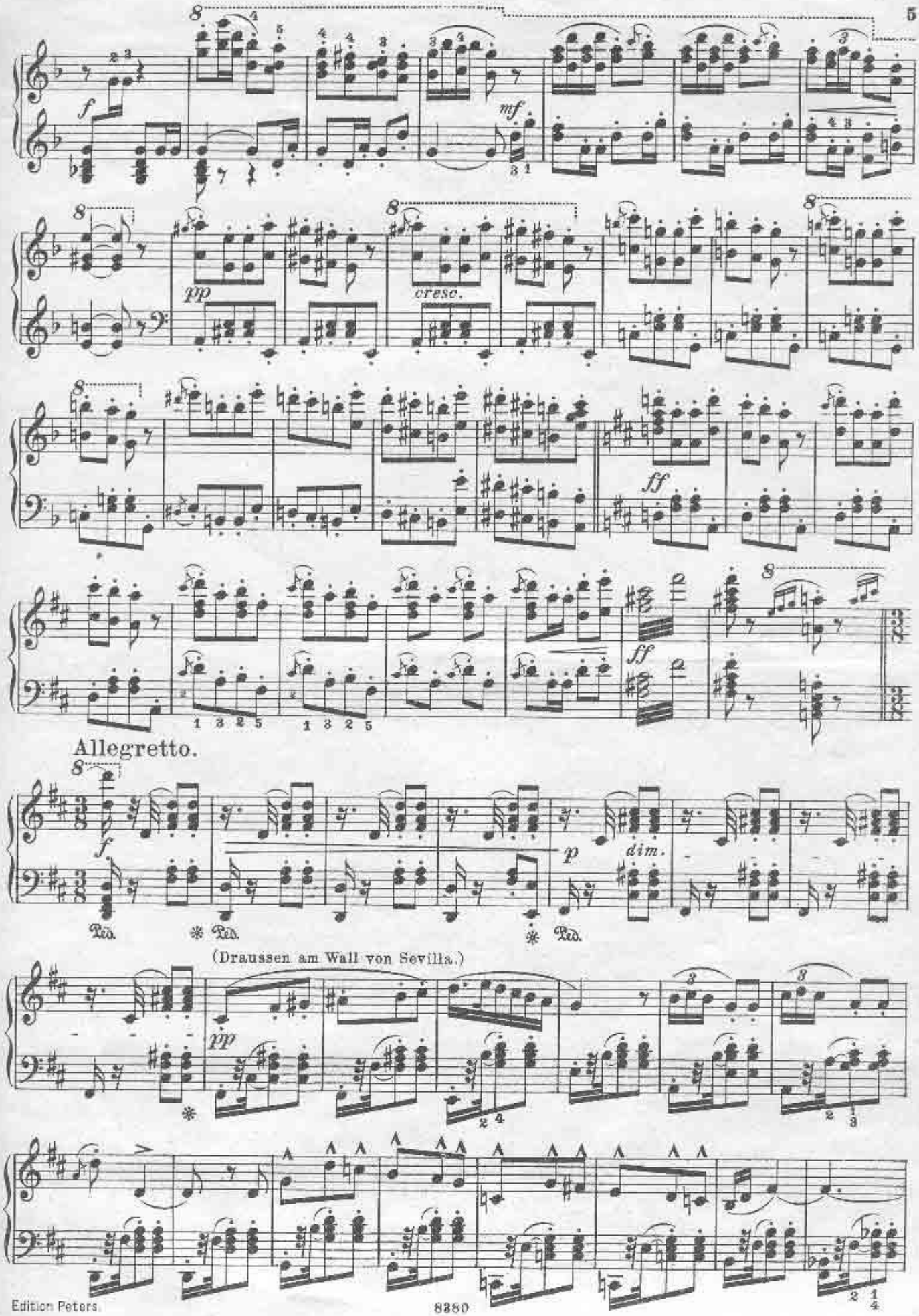
f
mf
pp
cresc.
ff
ff
Allegretto.
f
Ped.
Ped.
Ped.
p
dim.
(Draussen am Wall von Sevilla.)
pp

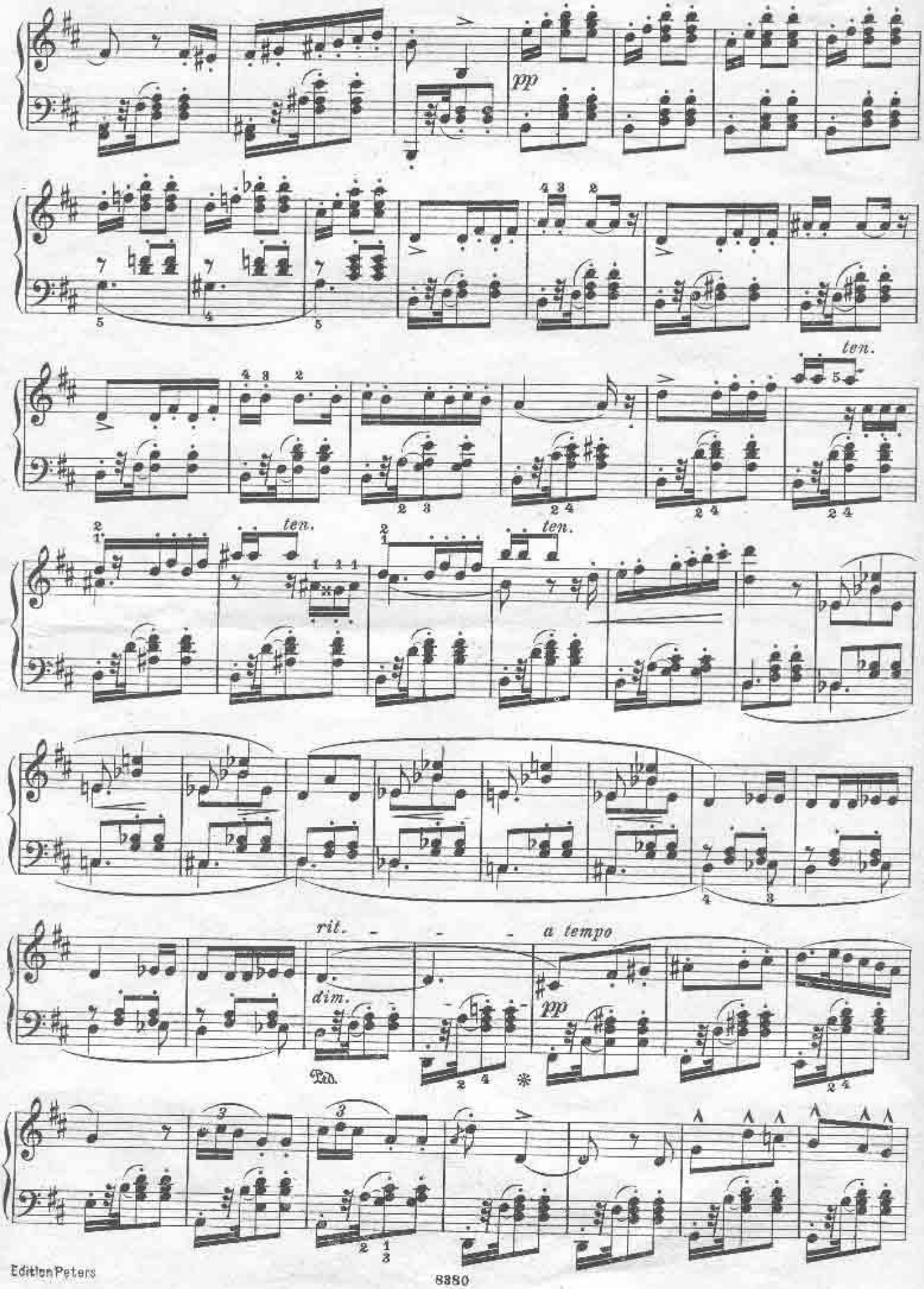
pp
ten.
ten.
ten.
rit.
a tempo
dim.
pp
Ped.

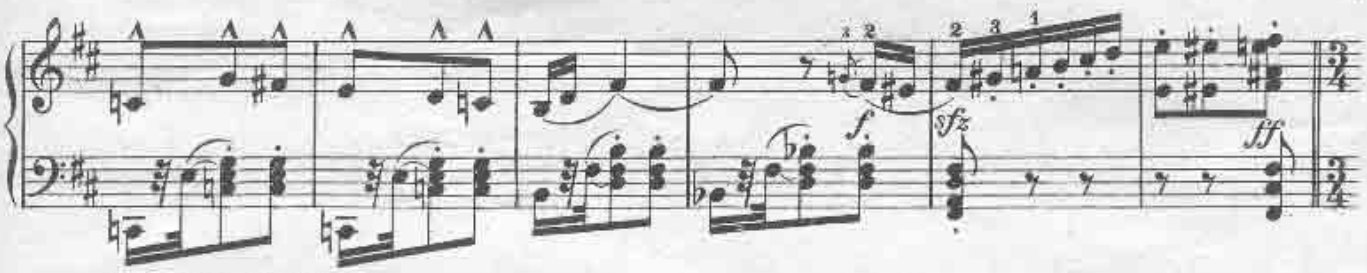

Allegro con moto.

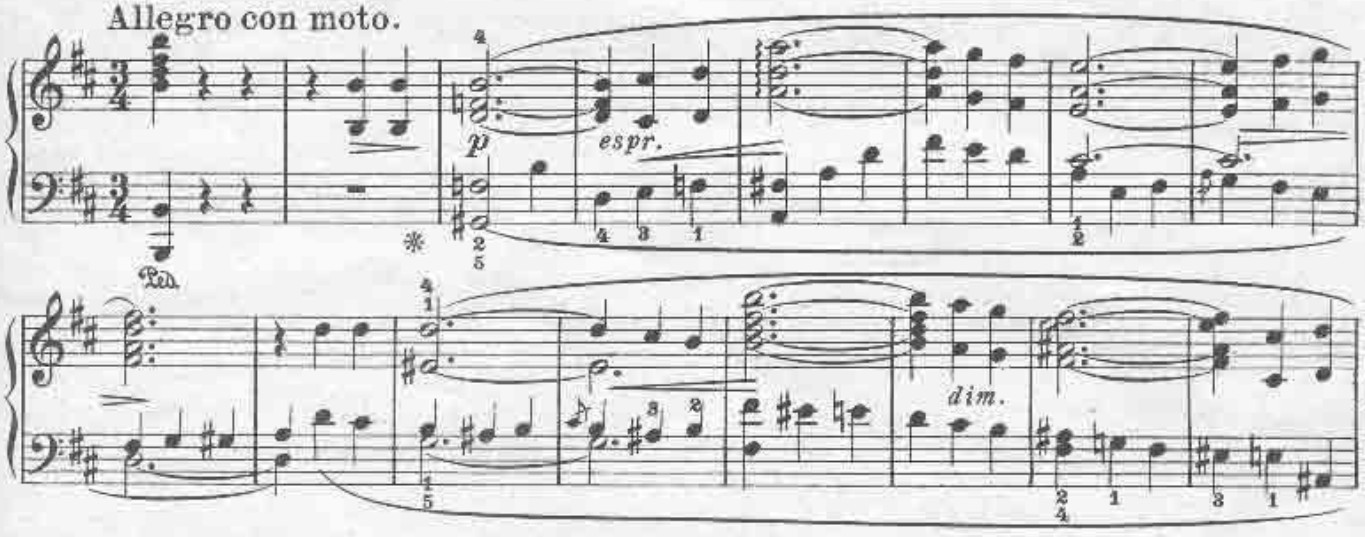

Moderato.

(Auf in den Kampf, Torero!)

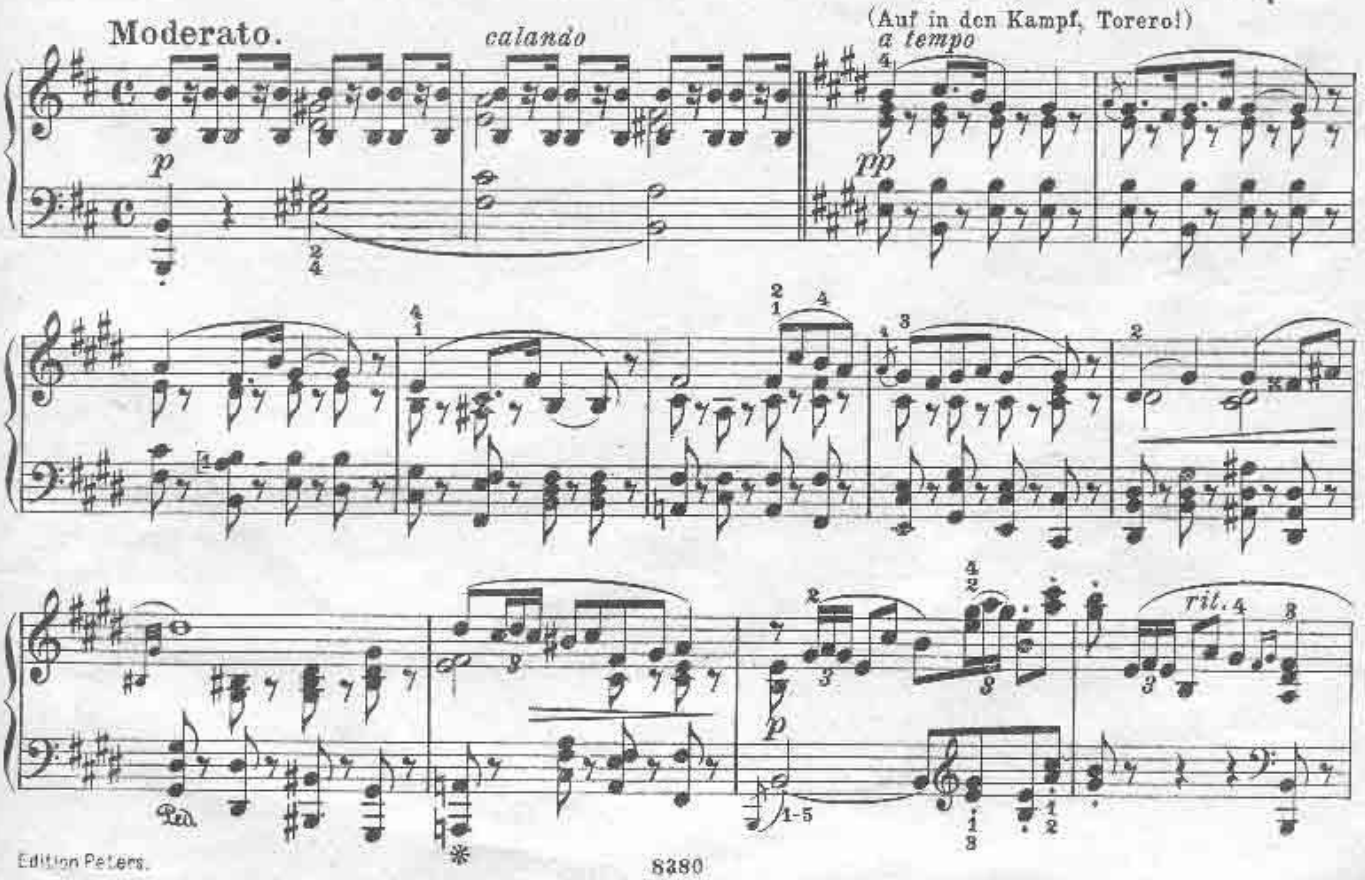

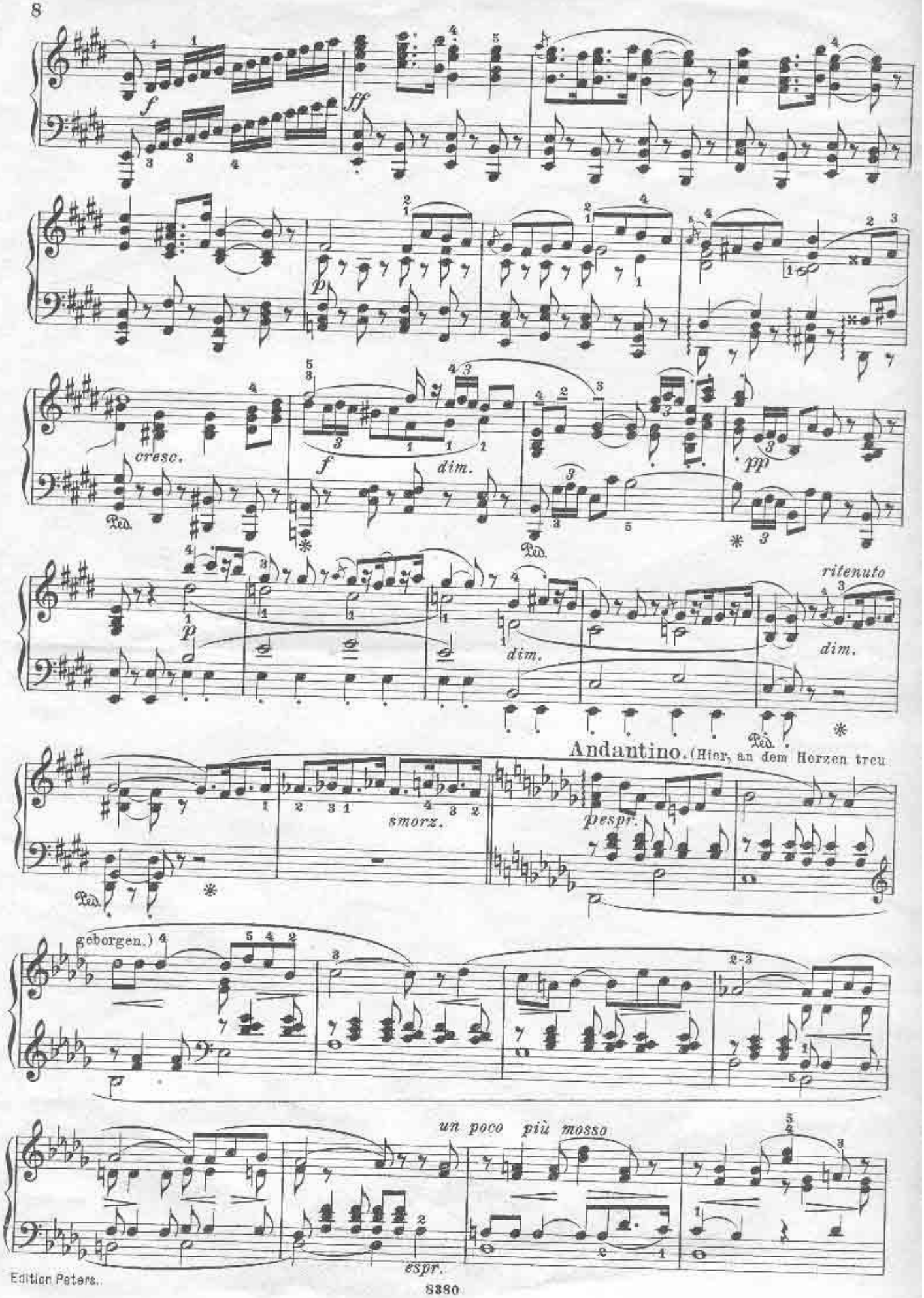
f
ff
p
cresc.
f
dim.
pp
p
dim.
ritenuto
dim.
Andantino. (Hier, an dem Herzen treu
smorz.
pespr.
geborgen.)
un poco più mosso
espr.

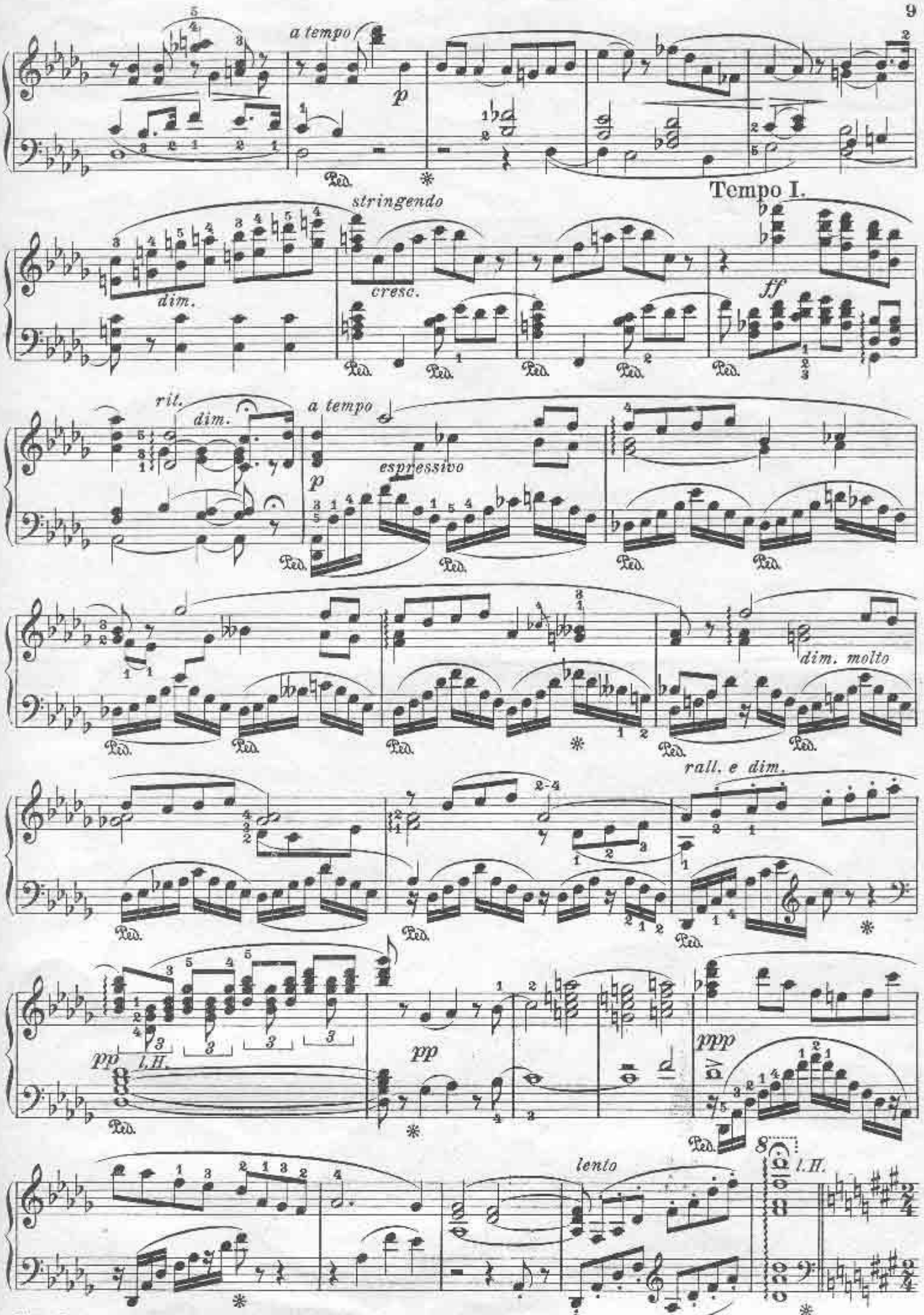
a tempo
p
Tempo I.
stringendo
dim.
cresc.
ff
rit.
dim.
a tempo
espressivo
p
dim. molto
rall. e dim.
pp
l.H.
pp
ppp
lento
l.H.

Allegro giocoso. (Marsch und Chor: Ha sie naht!)

pp

stacc. *poco* *a* *poco* *molto* *cresc.*

f *ff*

p

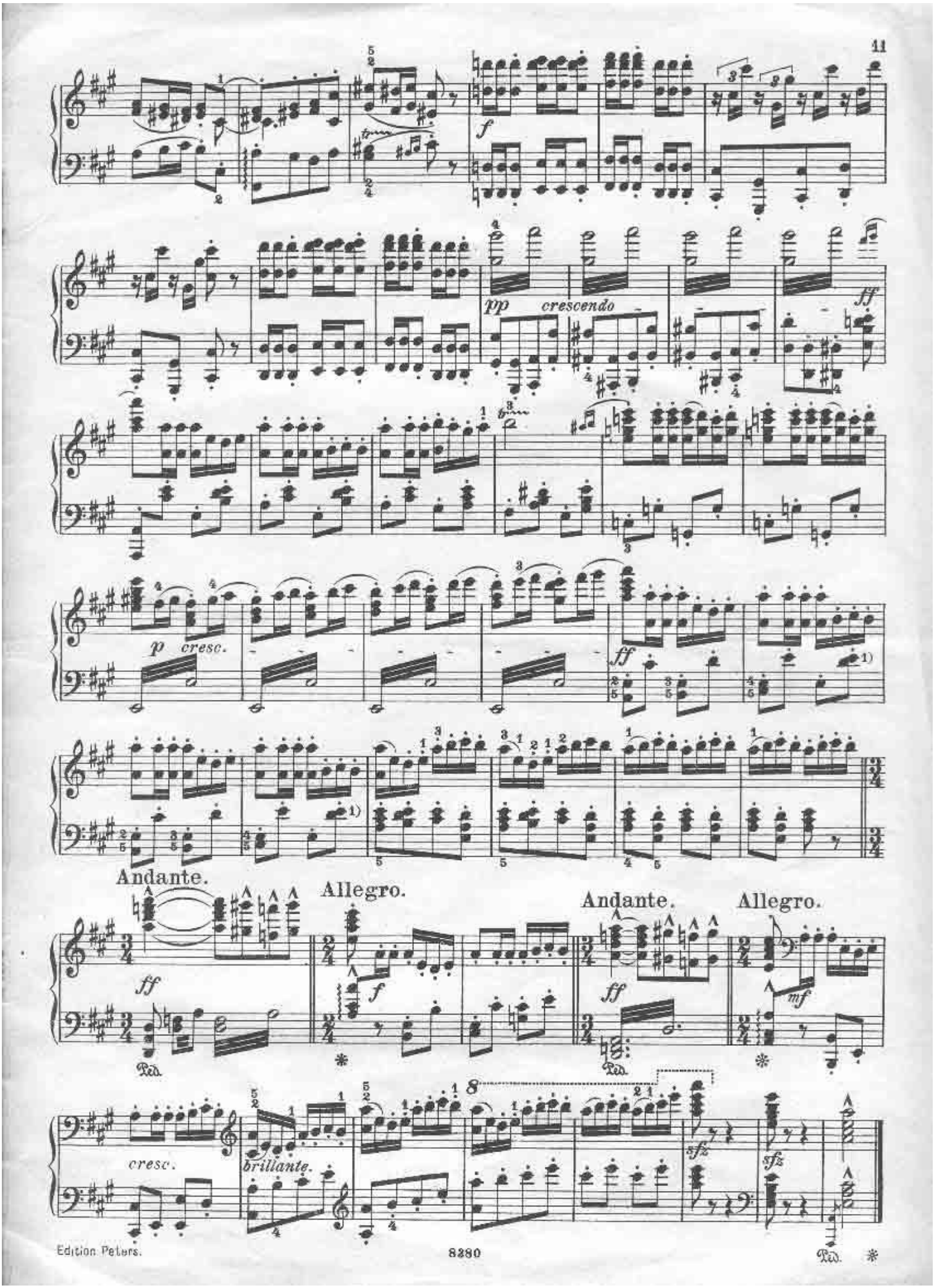
f
pp
crescendo
ff
p
cresc.
ff
Andante.
ff
Allegro.
f
Andante.
ff
Allegro.
mf
cresc.
brillante.
sfz
sfz